

ELEVATION

55'-0" (1676)

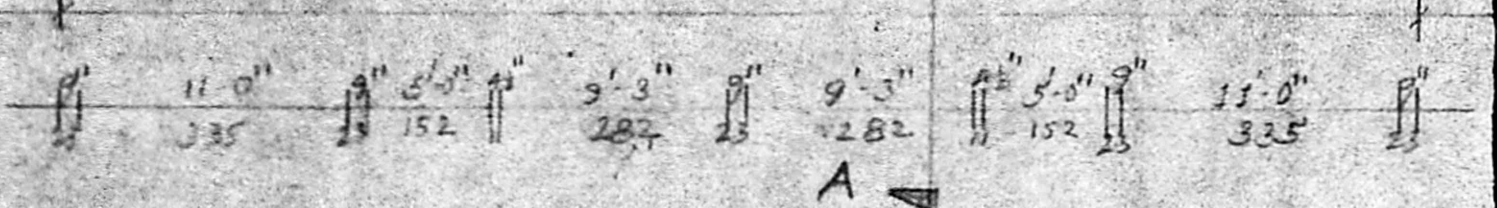

Planning Permit No. A 1987/89
APPROVED
 Subject to the conditions in this office lease.
 No. A/15620/89 dt. 28-9-89
 T. J. [Signature]
 FOR MEMBER SECRETARY
 MADRAS METROPOLITAN
 DEVELOPMENT AUTHORITY

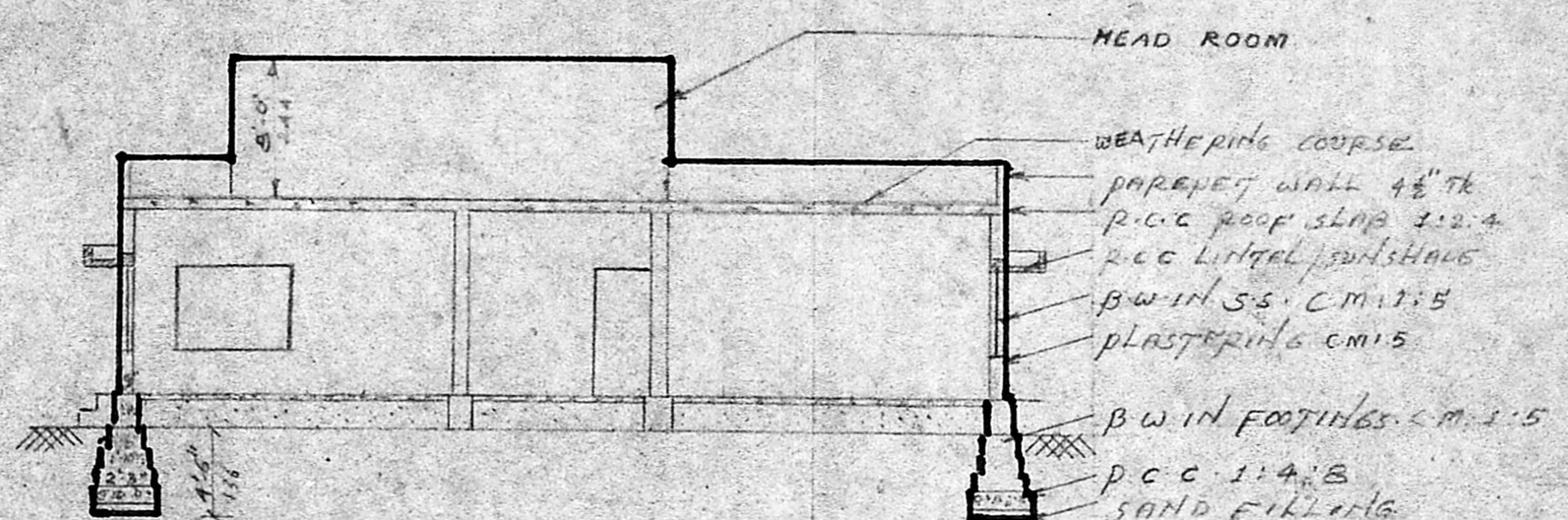

SECTION A.A

55'-0" (1676)

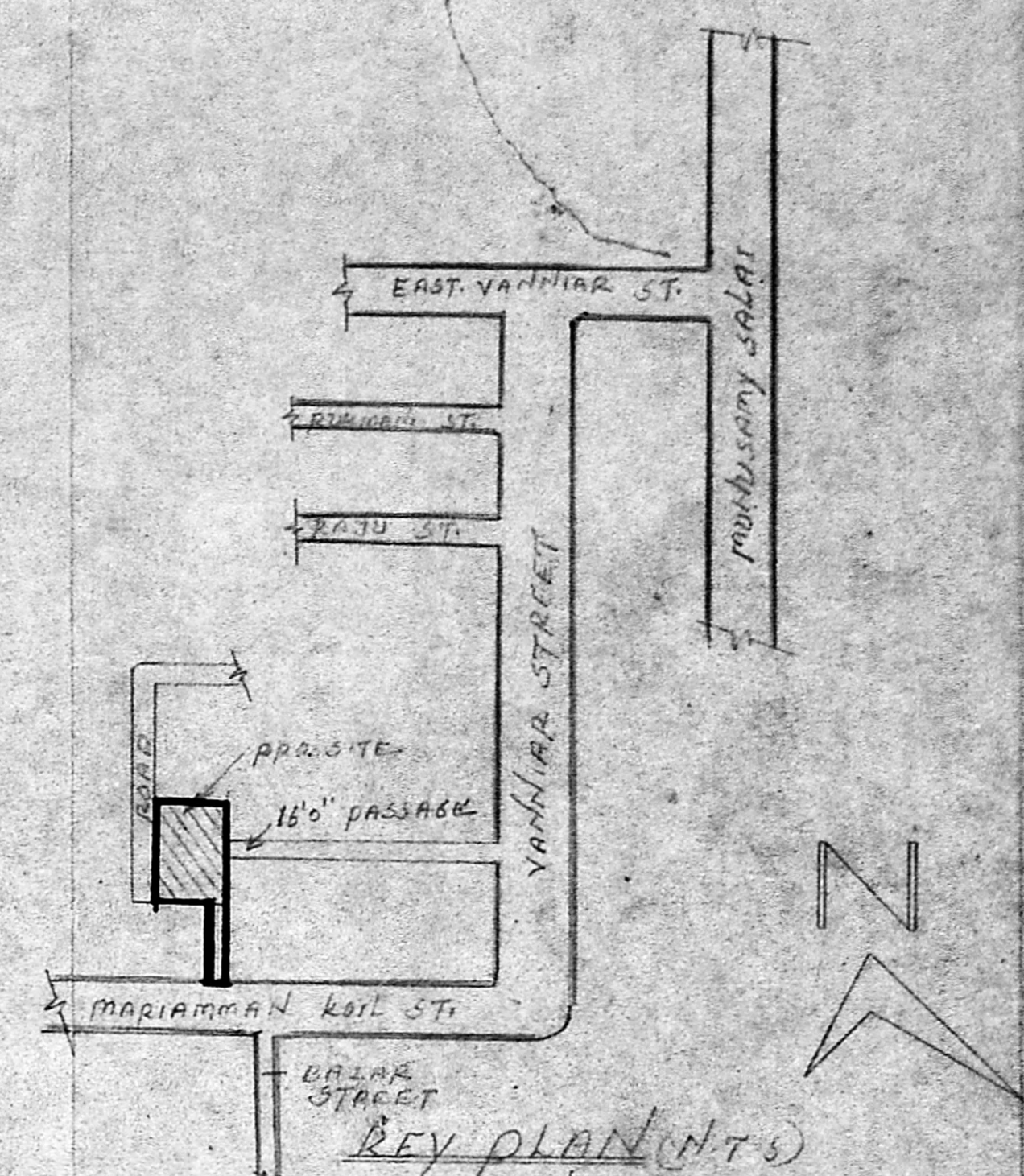

KEY PLAN (NTS)

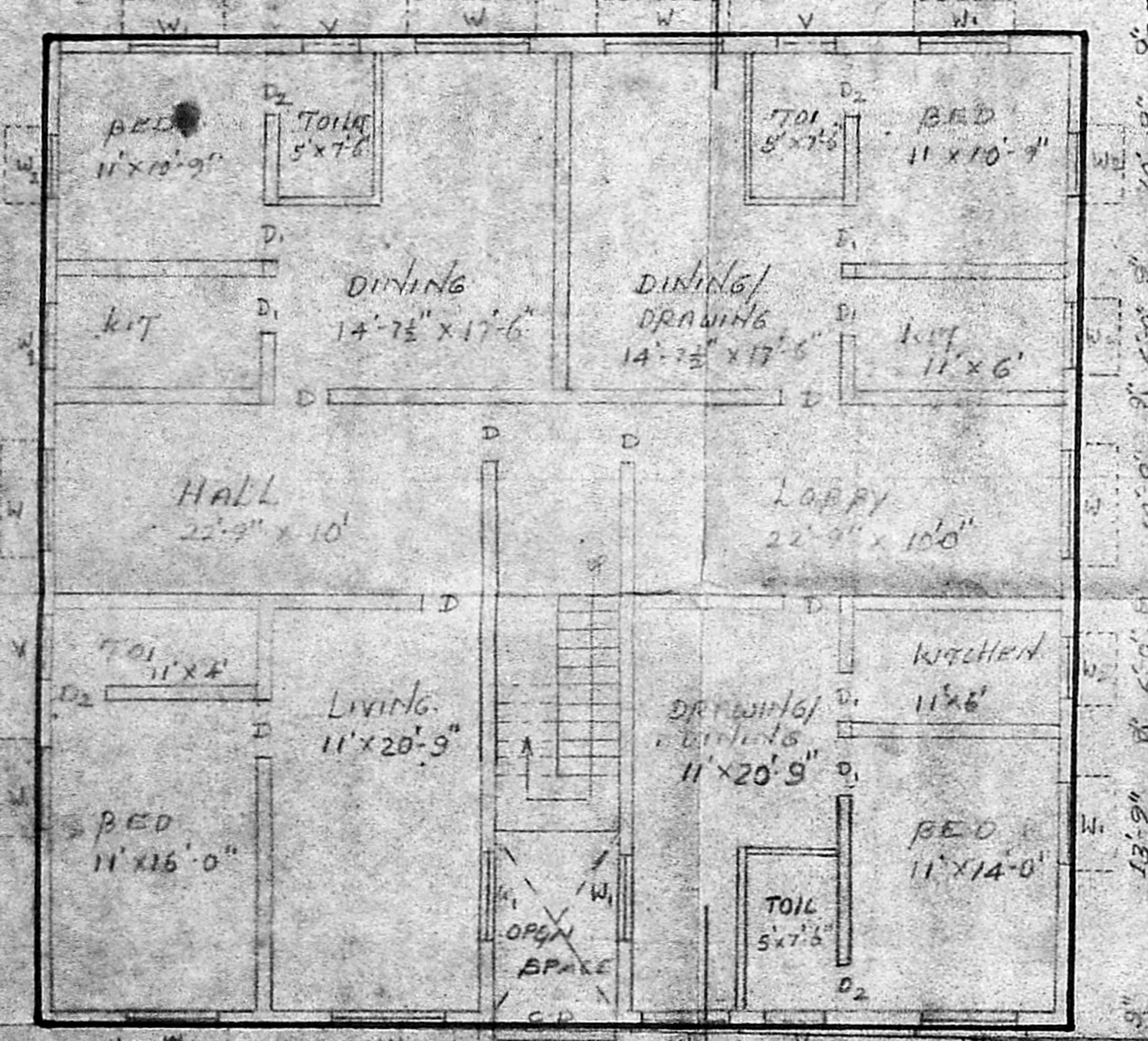

PLAN A

55'-0" (1676)

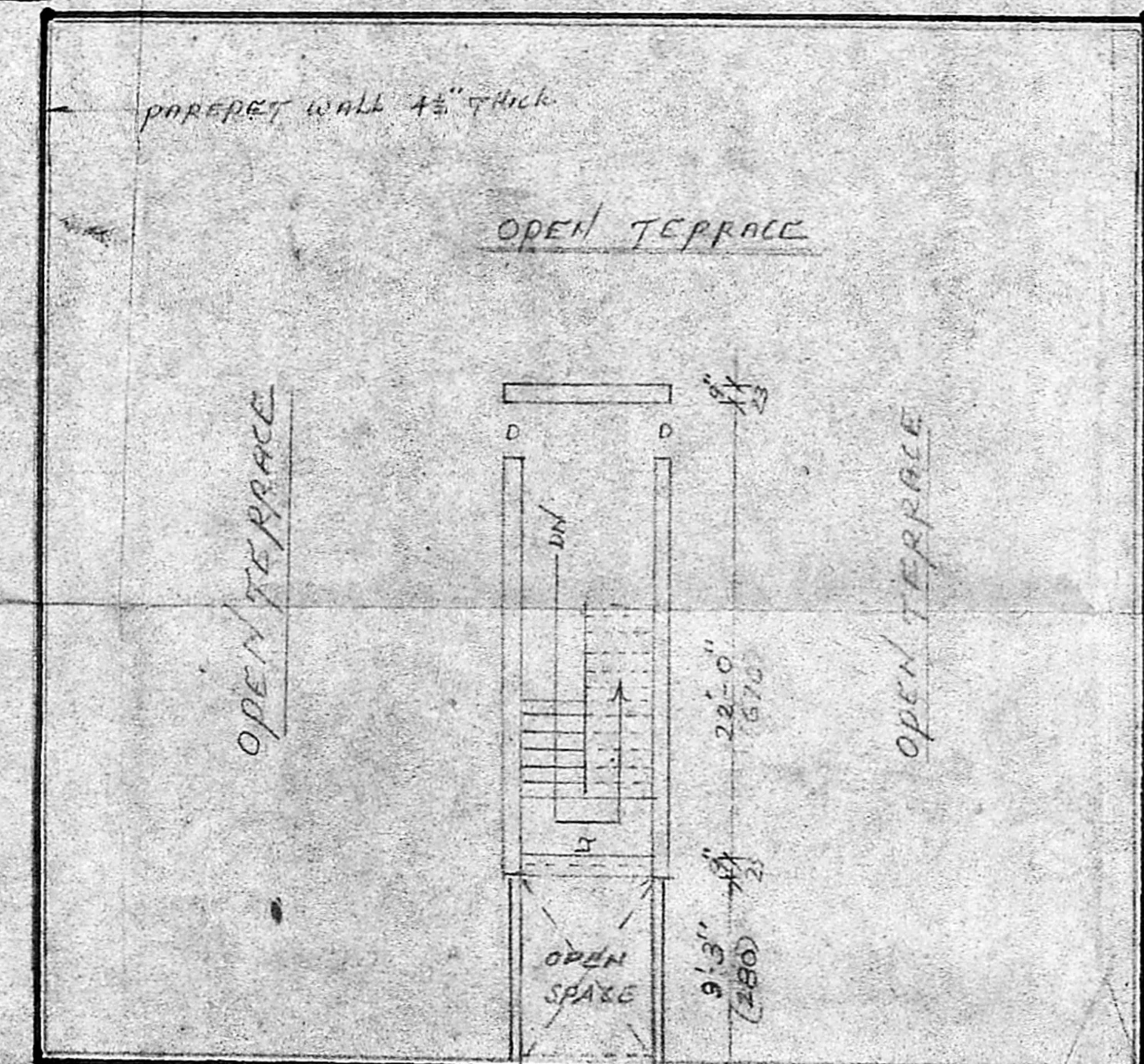

TERRACE PLAN

51'-0" (1555)

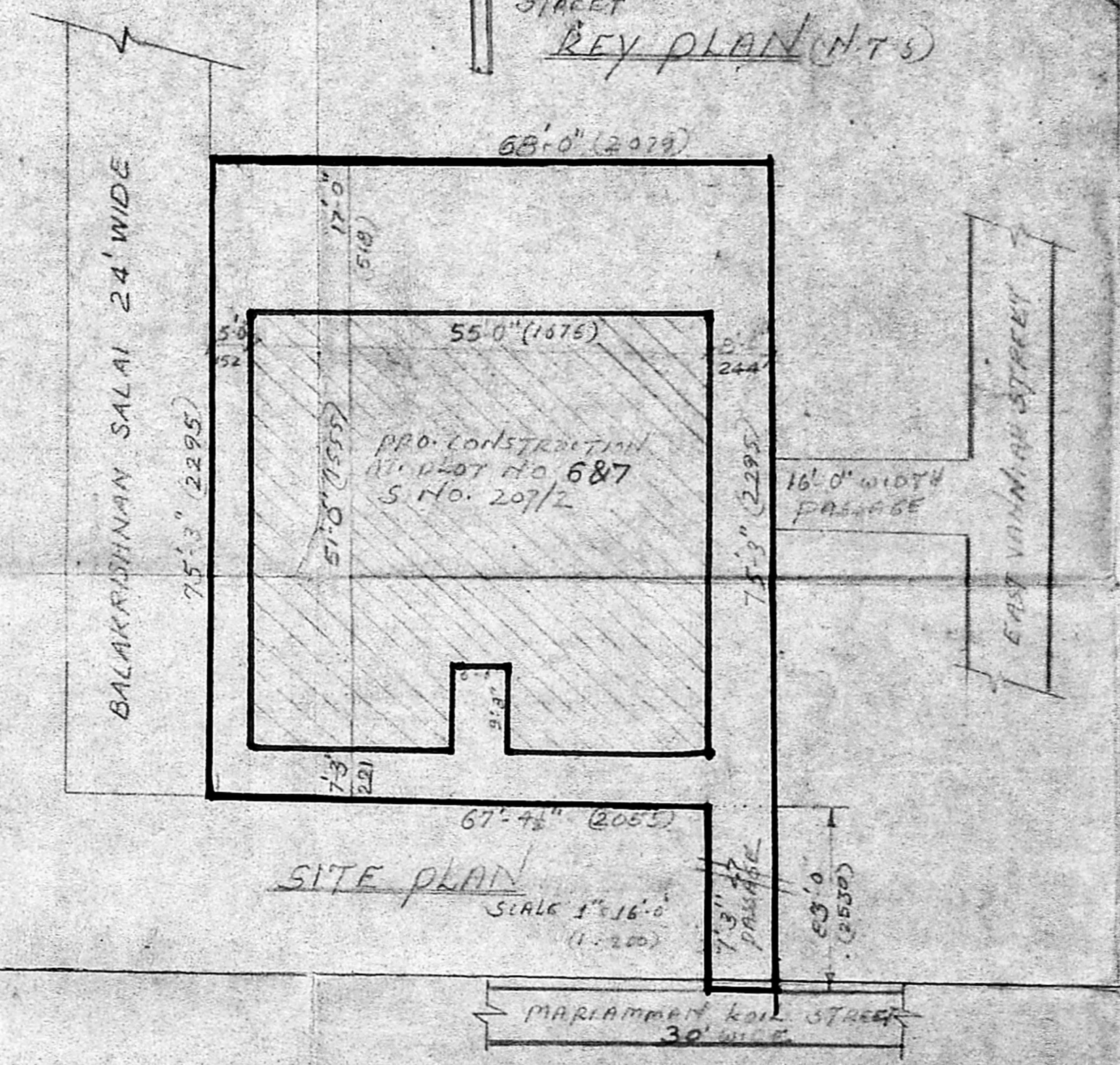

SITE PLAN

SCALE 1"=16'-0" (1:200)

PROPOSED RESIDENTIAL BUILDING AT S.No. 207/2 PLOT No. 6 AND 7 VANNIAR STREET, VIRUSAMPALKKAI MADRAS. DIVISION No. 76

SCALE 1"=8'-0" (1:100)

REFERENCE

| | | |
|-----------------|----|---------------|
| DOOR | D | 3'-0" x 7'-0" |
| " | D1 | 2'-9" x 7'-0" |
| " | D2 | 2'-8" x 6'-0" |
| WINDOW | W | 6'-0" x 4'-6" |
| " | W1 | 4'-0" x 4'-6" |
| " | W2 | 3'-0" x 4'-6" |
| VENTILATOR | V | 3'-0" x 2'-0" |
| COLAPSIBLE DOOR | CD | 6'-0" x 7'-0" |
| GALLY | G | 6'-0" x 4'-0" |

COLOUR INDEX:

- PROPOSED ROAD
- BOUNDARY

OWNER [Signature]

R. Mohan Rao, s.c.a.
 LICENSED SURVEYOR
 OPERATION OF MADRAS
 REG. NO. 14
 AMBATTUR TOWN SHIP
 ANDOUR MUNICIPALITY
 CIVIL ENGINEER & ARCHT.